

**Doxiadis Associates**

**NEW HEALTH CARE FACILITIES CENTER  
IN CHALANDRI, ATTICA - GREECE**



The Bank of Greece has assigned Doxiadis Associates with the building design of the New Health Care Facilities Center. This is to be erected on a 8.426,60 sq.m site, close to the soon-to-be completed Attiko Metro Station at Nomismatokopecio.

The building is arranged along the 100 m-long site and includes medical outpatient facilities, diagnostic services, administration and support Facilities.

The design concept facilitates a sensitive relationship of the building with the natural environment, which is preserved and further enhanced. The discreet presence of vehicles strengthens this image.

The provision to handicapped people of access to all facilities within the building was a consideration throughout all the design stages.

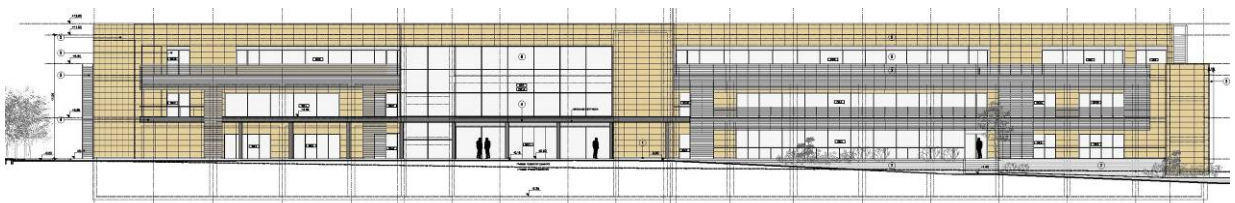



The following is a list of the major facilities that are combined into the building:

- Reception
- Secretary
- First Aid
- Administration
- Outpatients' department
- Laboratories
- Radio Tracking
- Physiotherapy
- Offices
- Cafeteria
- Circulation
- Waiting spaces

The underlying concept of the Architectural Design was the ability to communicate the magnitude and the importance of the building's intended usage while engaging in a sensitive relationship with the surrounding environment.

More specifically the concept had to respond to the following main guidelines:

- To relate in a clear way the required functions to building forms that appear as individual, self-contained entities.
- To provide easy and organized circulation of handicapped people.
- To create a high quality environment of work and stay for users and visitors, in all building spaces and areas, (outside and inside).
- To provide the building with interesting volumes and remarkable elevations, using selected materials and therefore creating attractive architectural results.

The layout of the building is developed as an inverted 'S' along the 100m-long site.

The building is developed on four levels as follows:

- level 1 : basement / 1.731,99 m<sup>2</sup>
- level 2 : groundfloor / 1455.74 m<sup>2</sup>
- level 3 : Floor A' / 1455.48 m<sup>2</sup>
- level 4 : Floor B' / 1063.23 m<sup>2</sup>

The total gross area of the buildings is 5.706,44 m<sup>2</sup>. Two parking places of a total 65 cars are created in the surrounding area of the building.

#### DATA ON OVERALL PROJECT

Name of Client <i>Bank of Greece</i>	Start Date <i>10/2006</i>	Project Value in 10/2007 prices <i>10.517.461,45 Euro</i>
Project Location within Country <i>Chalandri, Greece</i>	Completion Date <i>1/2010</i>	Value of Services in 12/2003 prices <i>850.000,00 Euro</i>

13, AEGIDON & SENEKA STR. GR 14564 NEW KIFISSIA, GREECE - TEL. +302106246300-FAX +302106246399-E-MAIL doxiadis@doxiadis.com